

# DETAILED LAND USE PLAN

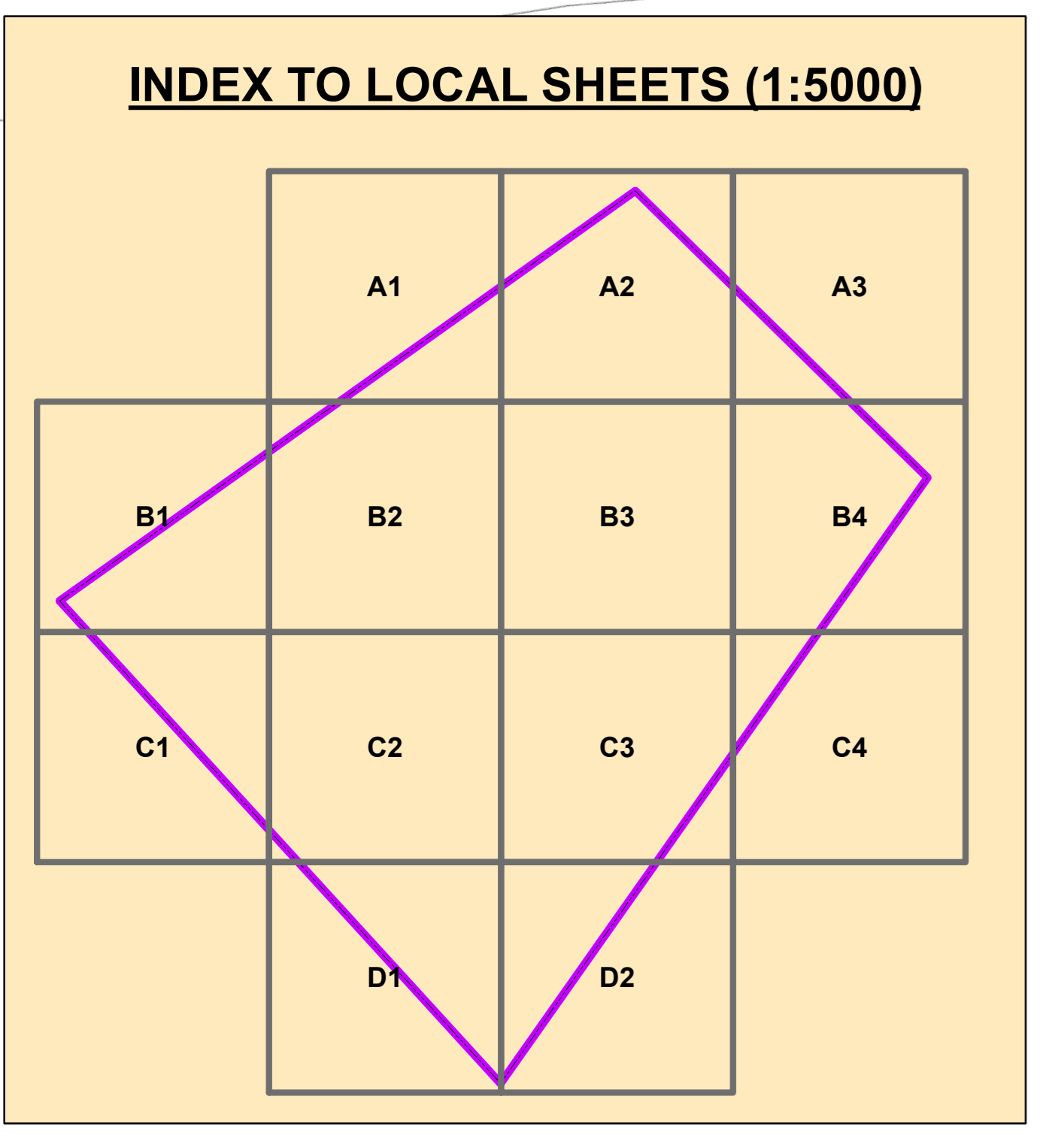
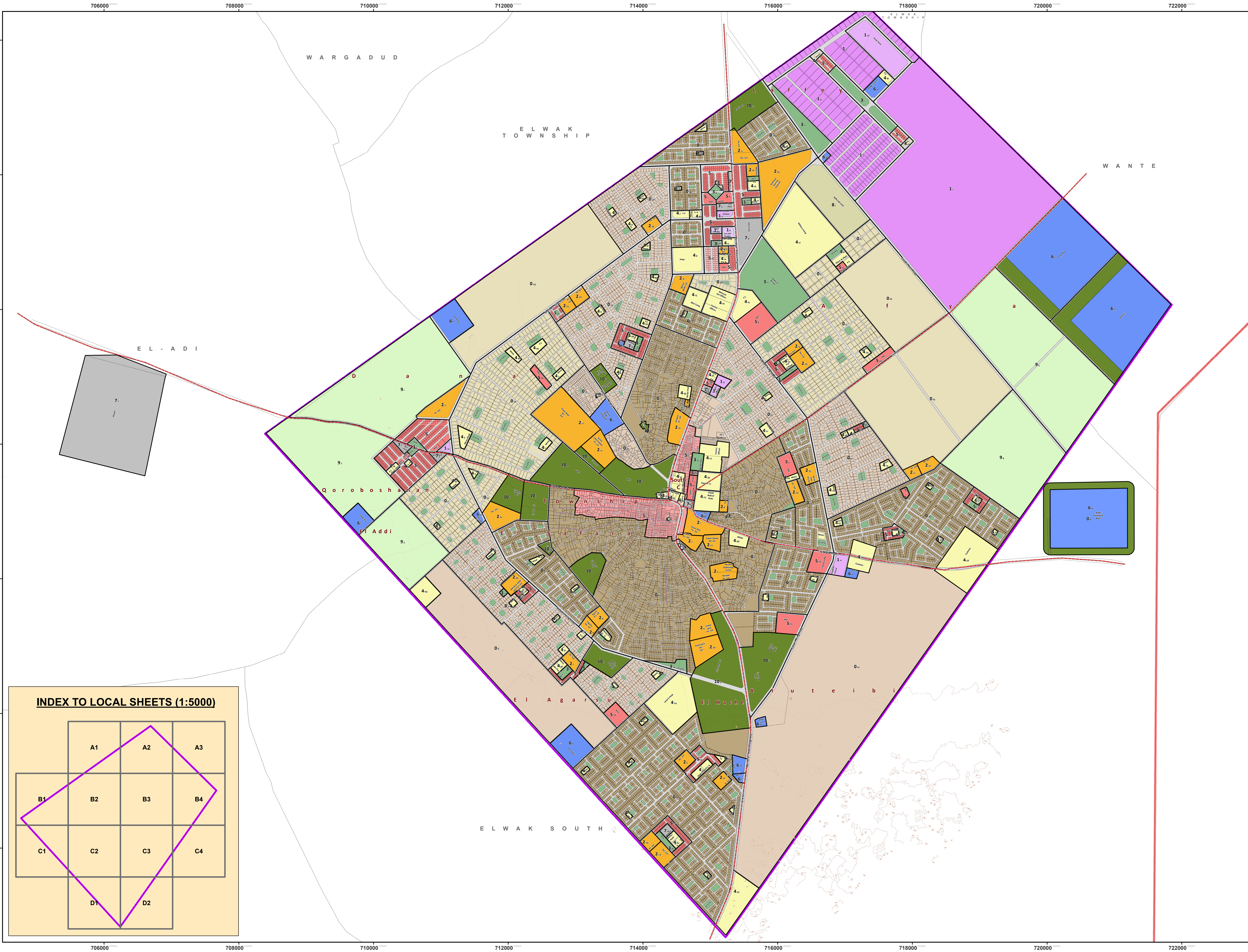

Legend	
	Contours (C.I. = 5 M)
	Existing Hedges
	Proposed Property Boundary
	Major Roads
	Abuttals
	Zone Boundary
	Existing Roads
	Eiwak_property_boundaries_Adjusted.DWG Polyline
	Buildings
	Bulla Boundary
	Zone Boundary
	Planning Boundary
	International Boundary
<b>Land use</b>	
	High Density Residential
	Medium Density Residential
	Low Density Residential
	Heavy Industrial
	Medium Industrial
	Light Industrial
	Educational
	Recreational
	Public Purpose
	Commercial
	Mixed use(Business Cum Residential)
	Commercial Offices
	Public Utility
	Transportation
	Deferred Land
	Agricultural
	Conservation
<b>Zone Classification Number</b>	<b>2</b>
<b>Zone Reference Number</b>	<b>4</b>
<b>Pri. Sch</b>	Primary School
<b>Sec. Sch</b>	Secondary School
<b>AP</b>	Administration Police
<b>P. S</b>	Police Station
<b>P. P</b>	Police Post
<b>P. Ls</b>	Police Lines
<b>Mkt</b>	Market
<b>F. S</b>	Fire Station
<b>S. H</b>	Social Hall
<b>Msq</b>	Mosque
<b>Madr</b>	Madrasa
<b>Pry. G</b>	Prayer Ground
<b>P. G</b>	Playground
<b>O.S</b>	Open space
<b>Hosp</b>	Hospital
<b>W.C.D</b>	Waste Collection Depot

**CONSULTANT:**  
 Real Plan Consultants Ltd  
 P.o Box 1555 - 00200  
 Nairobi  
 Email: info@realplan.co.ke

Plan. Henry M. Mwau 12th March 2018  
 Sign Date

Plan. Munira A. Jadede 12th March 2018  
 Sign Date

**CERTIFICATE**

I certify that the plan has been prepared and published as per the Physical Planning Act (cap 286), County Government Act of 2012, Urban Areas & Cities Act of 2011 and Planning Standards Guidelines

Sign ..... Date .....  
 Principal Physical Planner



**MANDERA COUNTY GOVERNMENT**

## ELWAK TOWN DEVELOPMENT PLAN

N  
 W E S  
 Scale: 1: 20,000  
 Date: 5th October 2018

PLAN REF. NO. : ELW\368\2019\2

**APPROVALS**  
 CERTIFIED BY:

County Executive Committee Member, Date .....

APPROVED: HANSARD No. ....  
 Date .....

Approved Plan No. ....